

ELEVATION

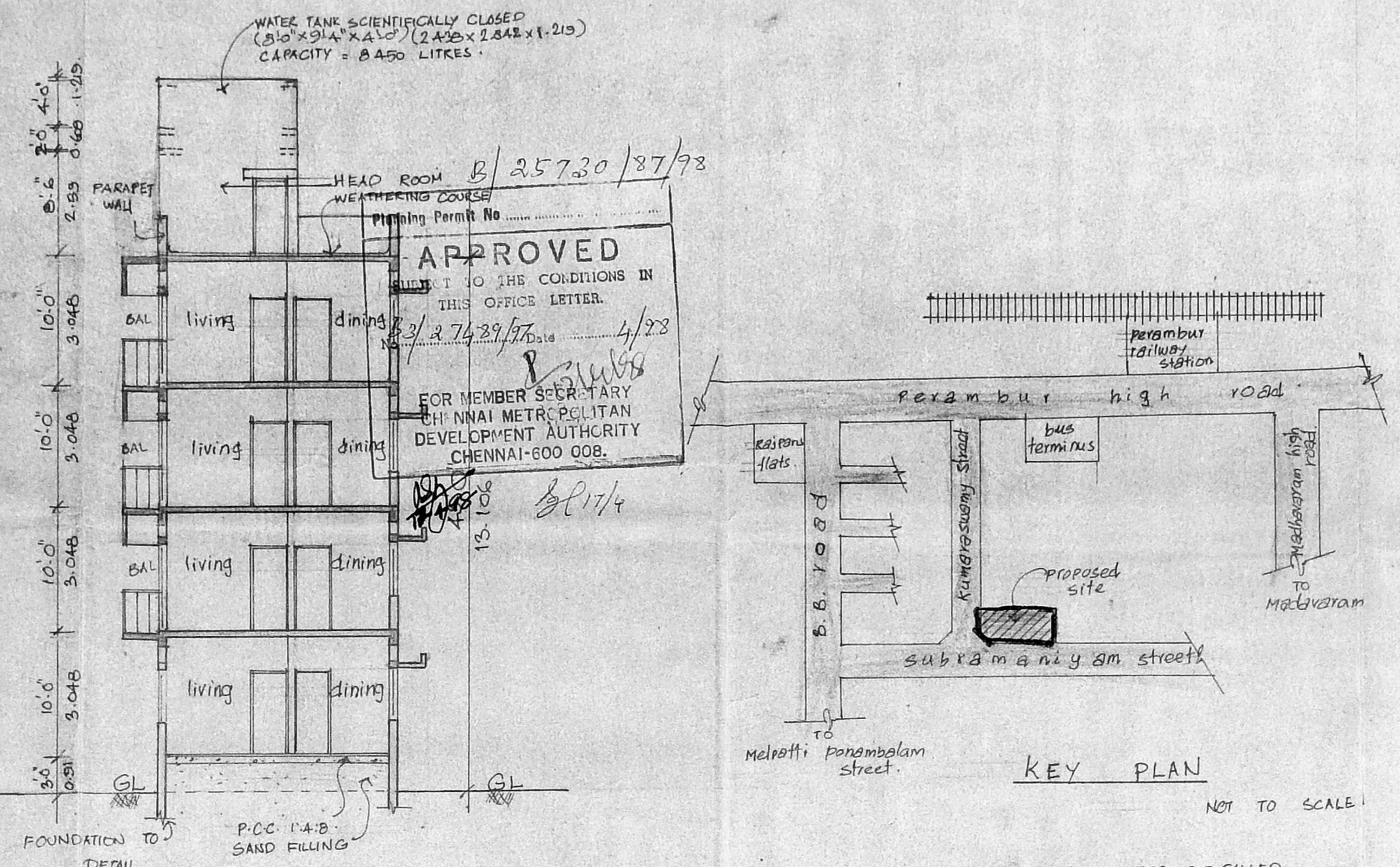

SECTION - A.A.

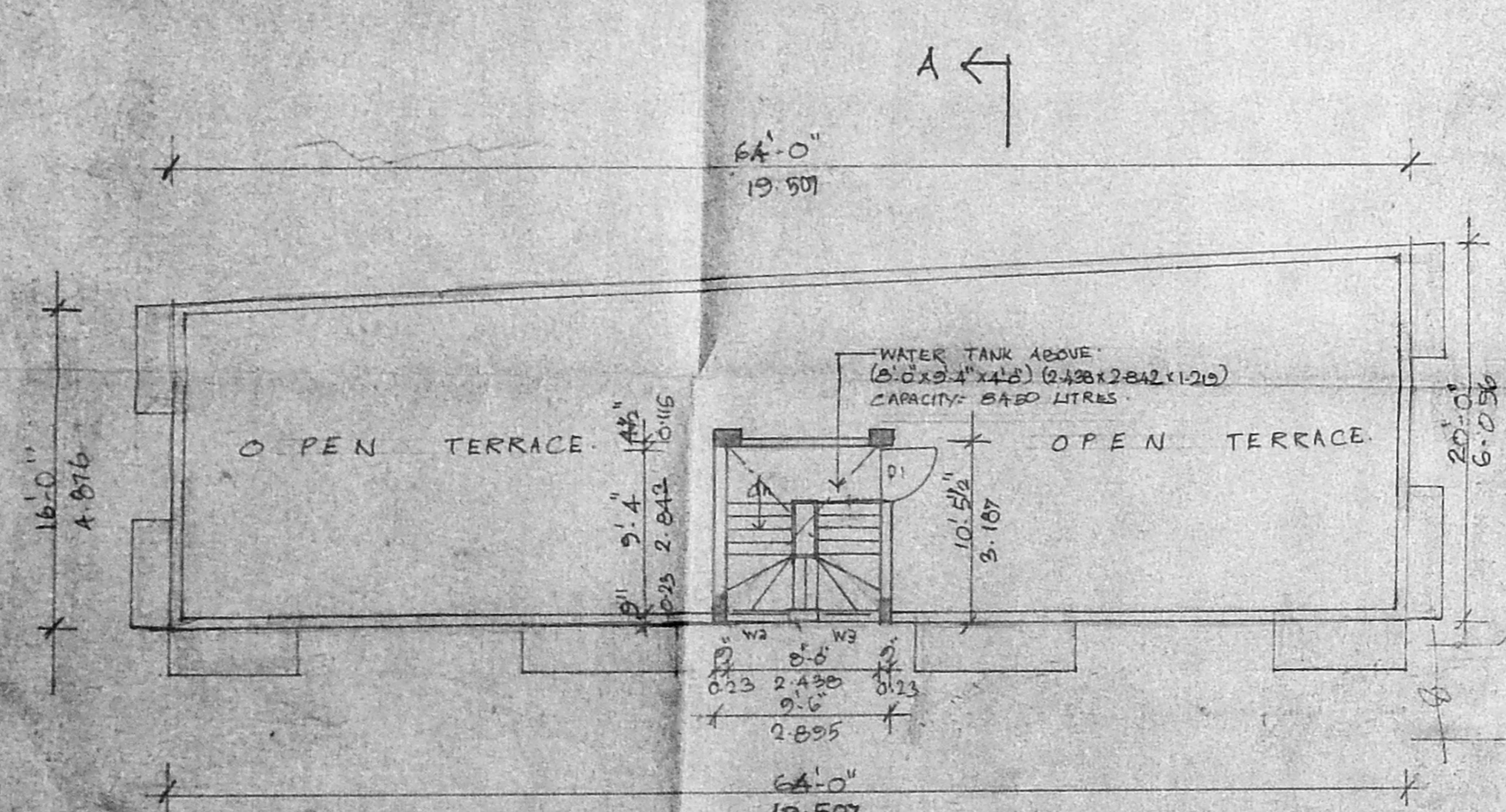

TERRACE FLOOR PLAN

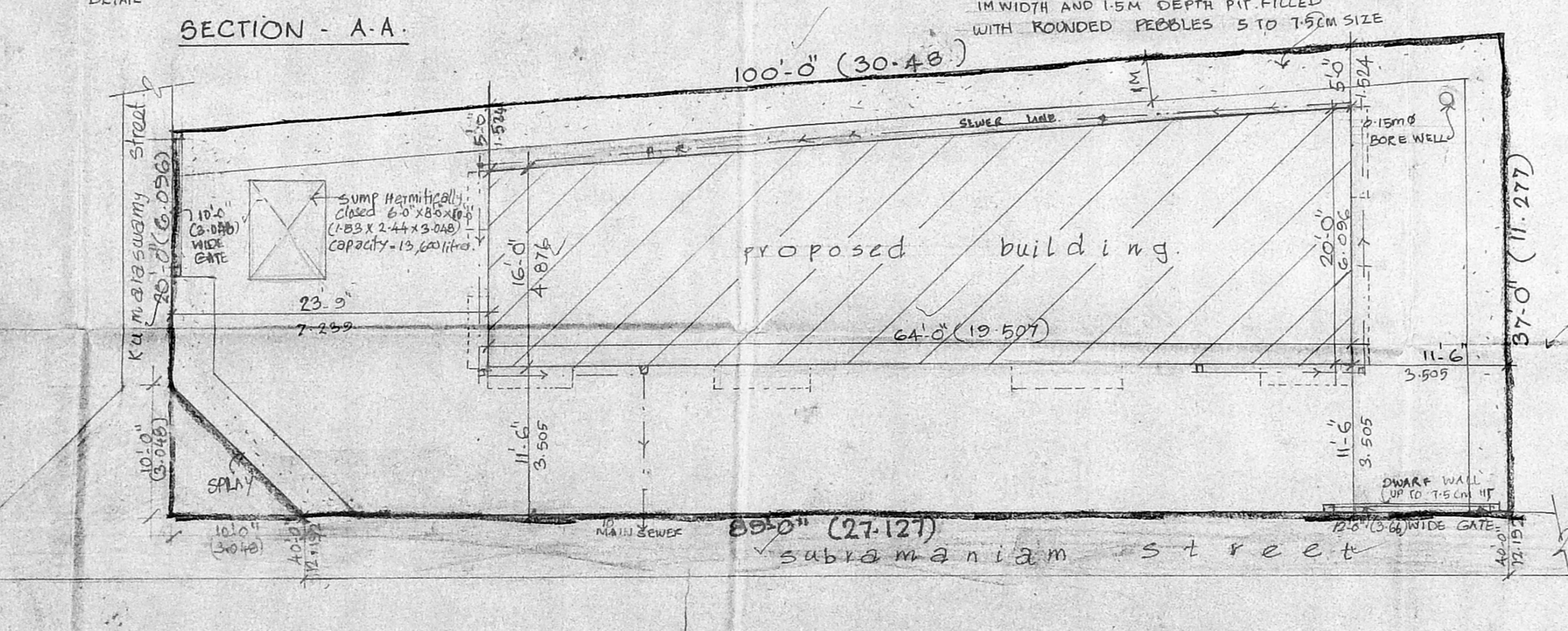

SITE PLAN

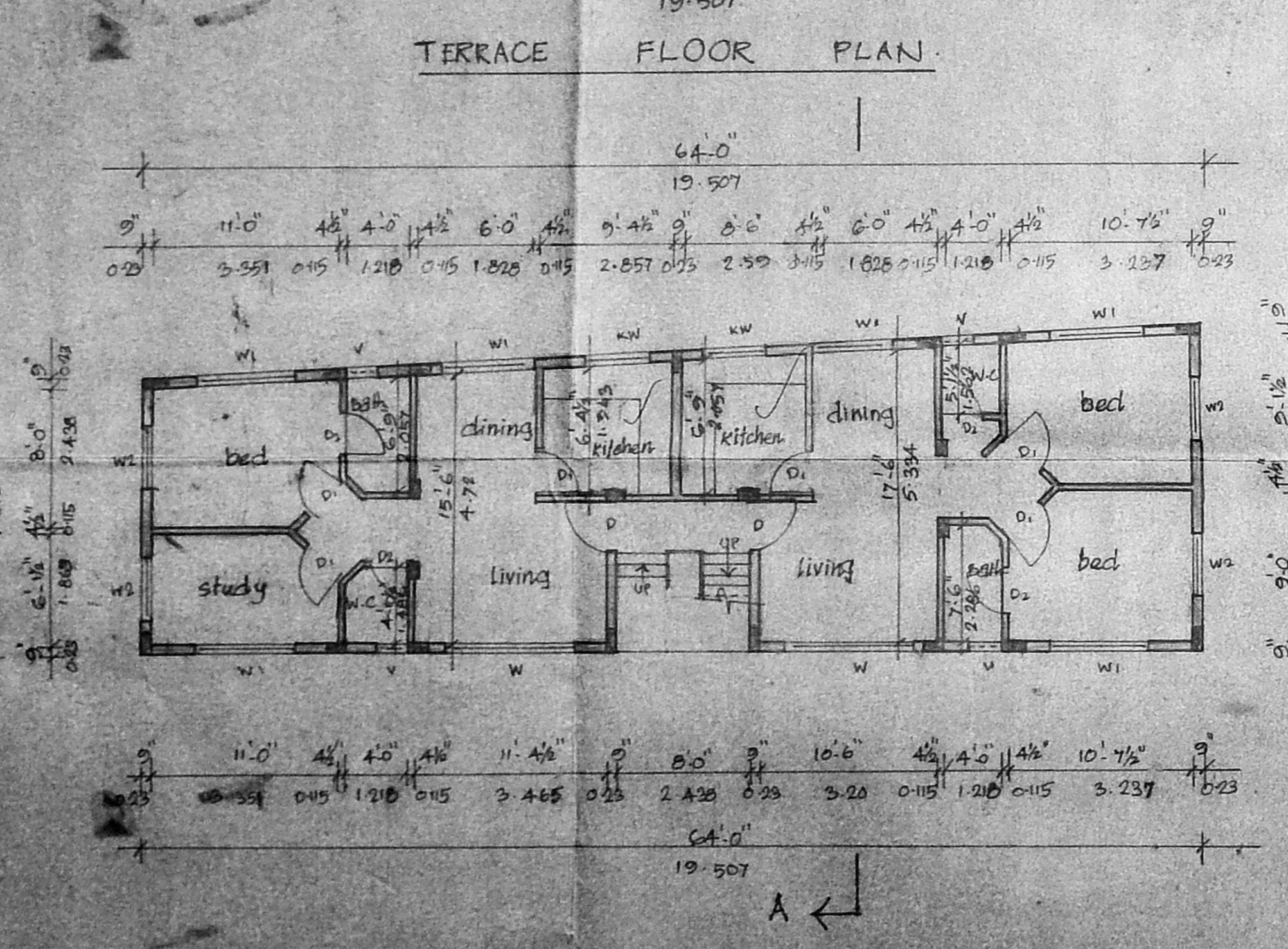

GROUND FLOOR PLAN

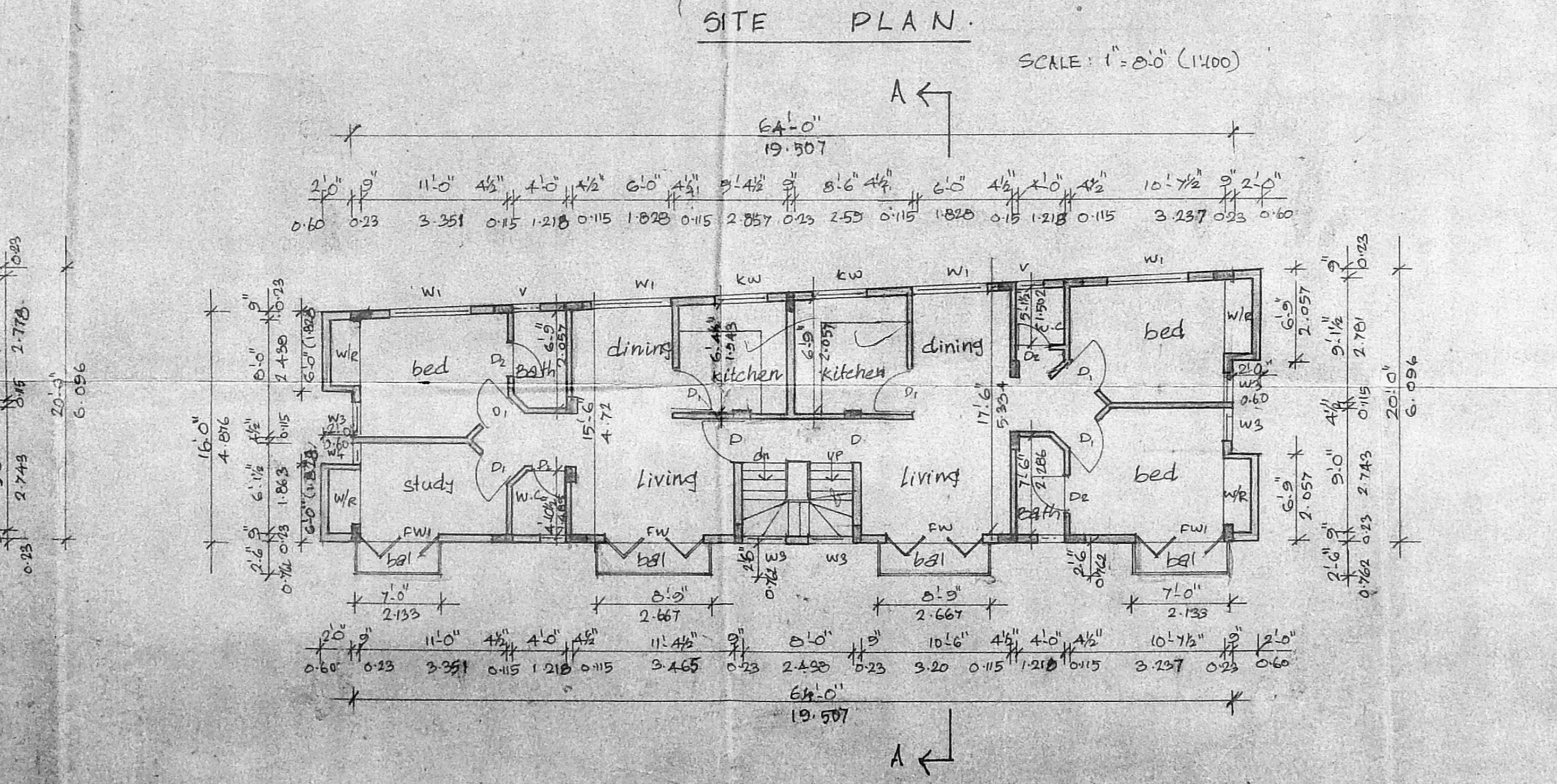

TYPICAL FLOOR PLAN (I, II, III)

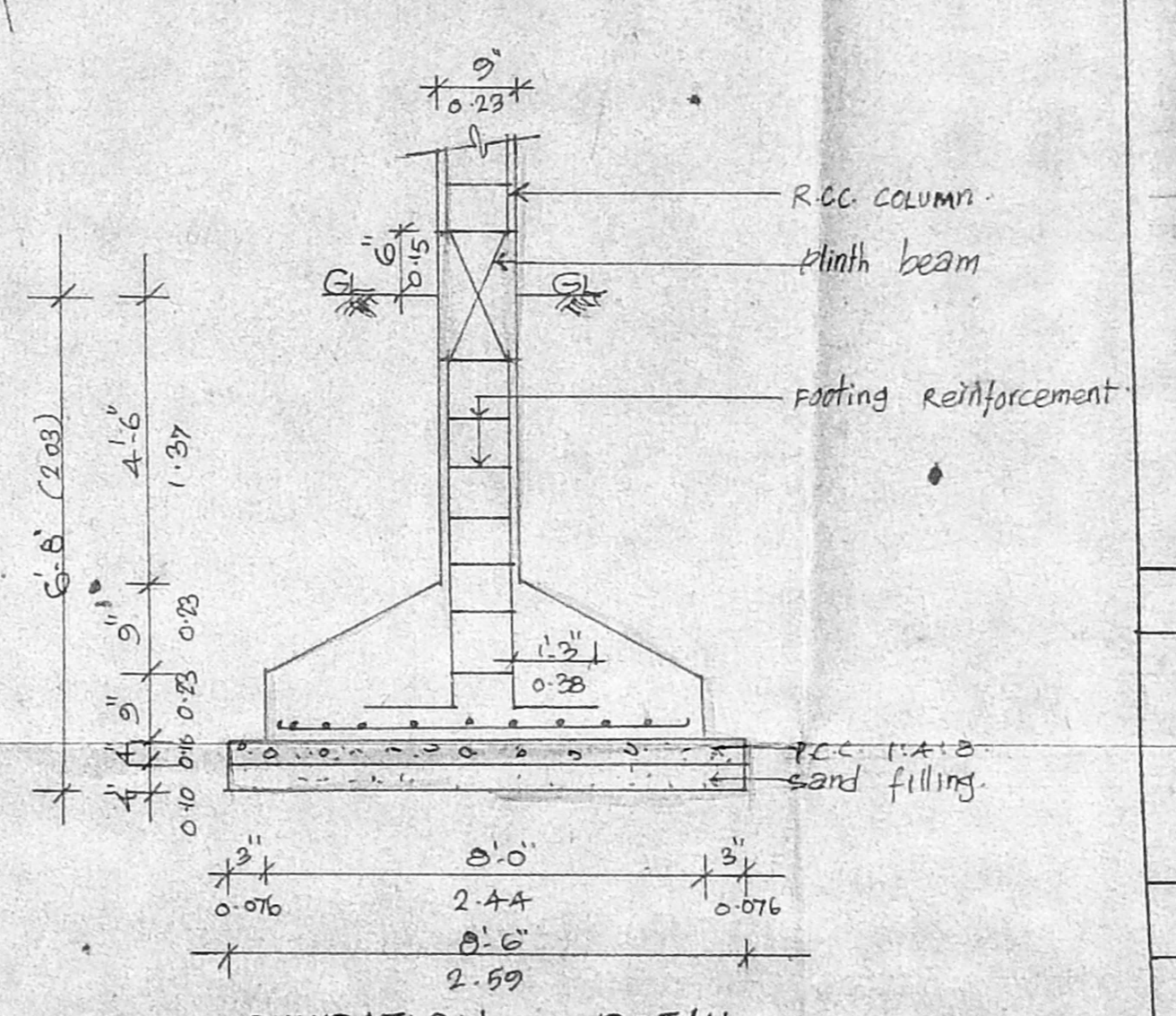

FOUNDATION DETAIL

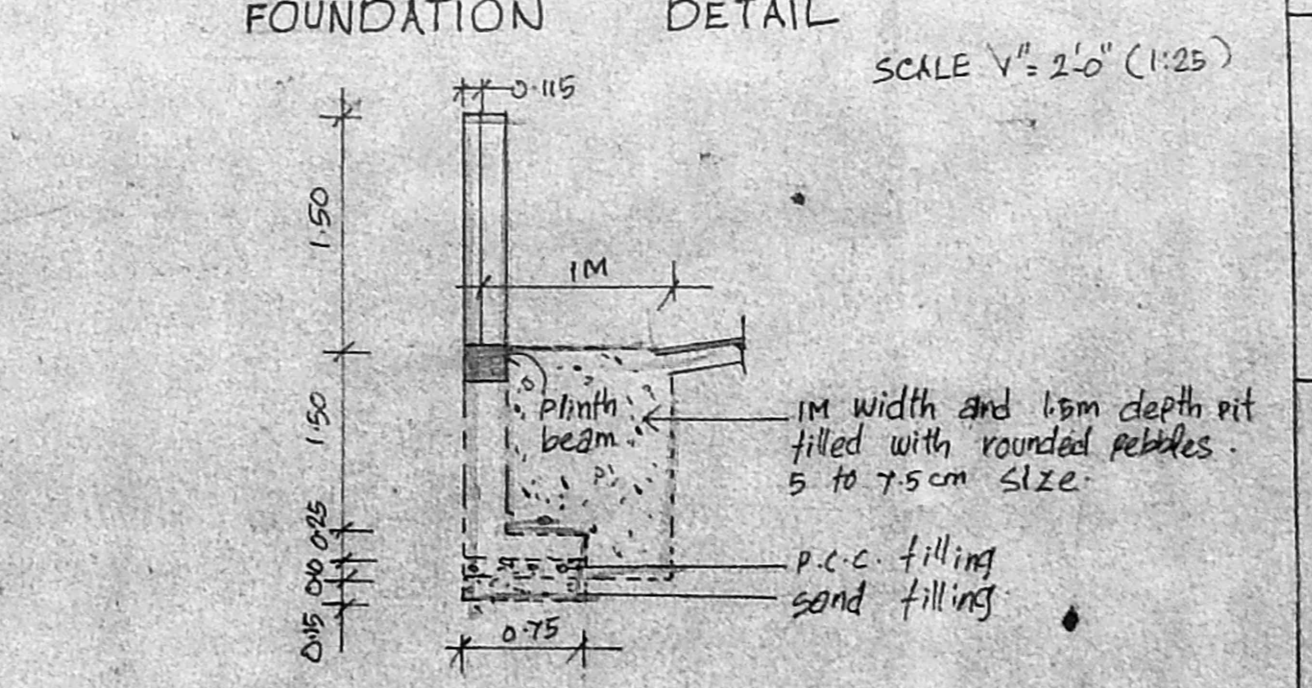

SECTION OF COMPOUND WALL

SCHEDULE OF JOINERY		
S	DESCRIPTION	BRITISH SIZE METRIC
D	DOOR	3'-3" x 7'-0" 0.99 x 2.13
D1	DOOR	3'-0" x 7'-0" 0.91 x 2.13
D2	DOOR	2'-8" x 7'-0" 0.76 x 2.13
W	WINDOW	3'-0" x 4'-2" 0.91 x 1.37
W1	WINDOW	6'-0" x 4'-2" 1.83 x 1.37
W2	WINDOW	4'-0" x 4'-2" 1.22 x 1.37
W3	WINDOW	3'-0" x 4'-2" 0.91 x 1.37
FW	French window	
FW1	French window	
KW	Kitchen window	
V	ventilator	
WA	Window	

- SPECIFICATIONS.**
- RCC footing & columns concrete 1:2:4
 - Super structure: Brick set in cm 1:5
 - RCC 1:2:4 for beams, lintels, sunshades & slabs
 - RCC 1:4:8 for floor leveling course
 - RCC 1:5:10 in basement for foundation
 - Joinery in best seasoned teak wood
 - 3 coats of cement paint to inside & outside walls
 - 2 coats of enamel paint over one coat of primer for joinery, grillework, etc.
 - weathering course over roof slab 5" thick with brick jelly lime concrete and one layer of pressed tiles on top.

AREA STATEMENT	Sq. FT.	Sq. M.
PLOT AREA	3333.00	309.76
Ground floor area		107.015
first floor area		118.992
second floor area		118.992
third floor area		118.992
total area		463.991

FSI - 1.498
Plot coverage = 38.41%

PROPOSED RESIDENTIAL BUILDING AT NO: 6, SUBRAMANIAM STREET, PERAMBUR, CHENNAI - 600011. R.S. NOS: AG5/27 & AG4/14, BLOCK NO: 2A.

COLOUR INDEX	
Proposed road	
boundary	
sewage	
scale: 1"=20' (1:100)	job no: 607
date: 16.5.97	draft: [Signature]

architect:
owner's signature:
R. SATHYANARAYANA, B. Arch., council of architecture, C.A. no: 86/9995, R.A. NO: 97, U-12 4TH main road, Anna nagar, chennai - 40.